

PROPOSED RESIDENTIAL BUILDING IN T.S. NO 5/2PE
 BLOCK 10 OF MAMBALAM DIVISION 125 SCALE 1" = 8'0"

COLOUR REF

- == PROPOSAL
- == SITE BOUNDARY
- == EXISTING ROAD

SPECIFICATIONS

BRICK WORK IN C.M. 1:4 MIX
 PLASTERING WITH C.M. 1:4 MIX 3/4" THK
 ALL R.C.C. IN C.M. 1:2:4 MIX
 PAINTING ALL WOOD WORK WITH
 ENAMEL PAINT 2 COATS OVER ONE COAT
 OF PRIMER. WHITE WASH WITH LINE
 2 COATS. MOSAIC FLOORING OVER BRICK
 JELLY CONCRETE IN L.M. 1:4:8 MIX
 BRICK JELLY CONCRETE IN L.M. 1:4:8 IN
 FOUNDATION BED

R.P. dt 26.4.95

JOINERY

- D - DOOR 3'0" x 7'0"
- D₁ - DOOR 2'6" x 7'0"
- W - WINDOW 5'0" x 4'6"
- W₁ - WINDOW 4'0" x 3'0"
- V - VENTILATOR 3'0" x 2'0"

A1/5955/95
 4/5/95

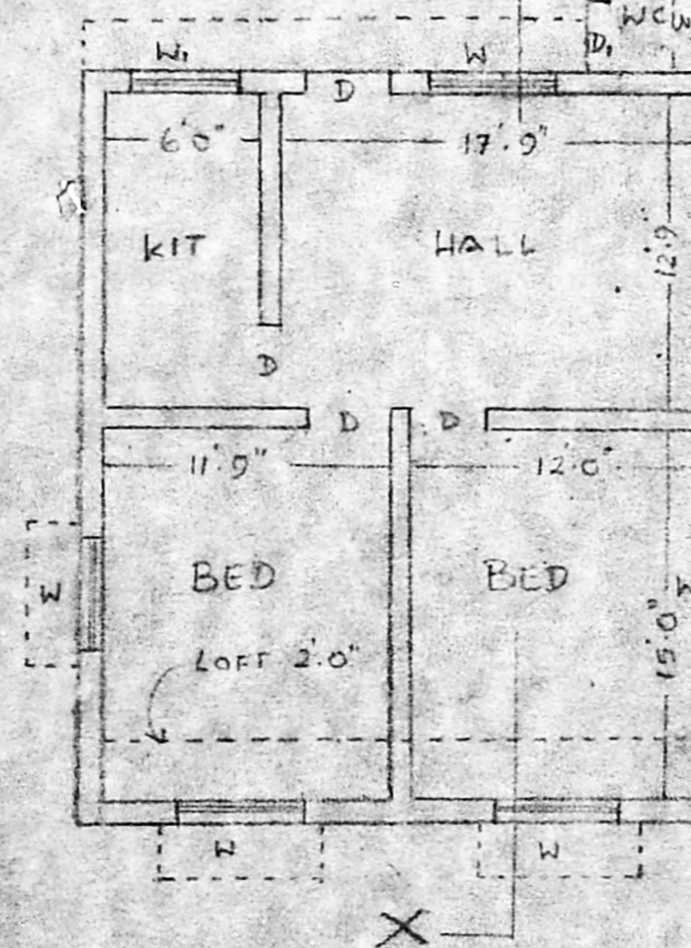
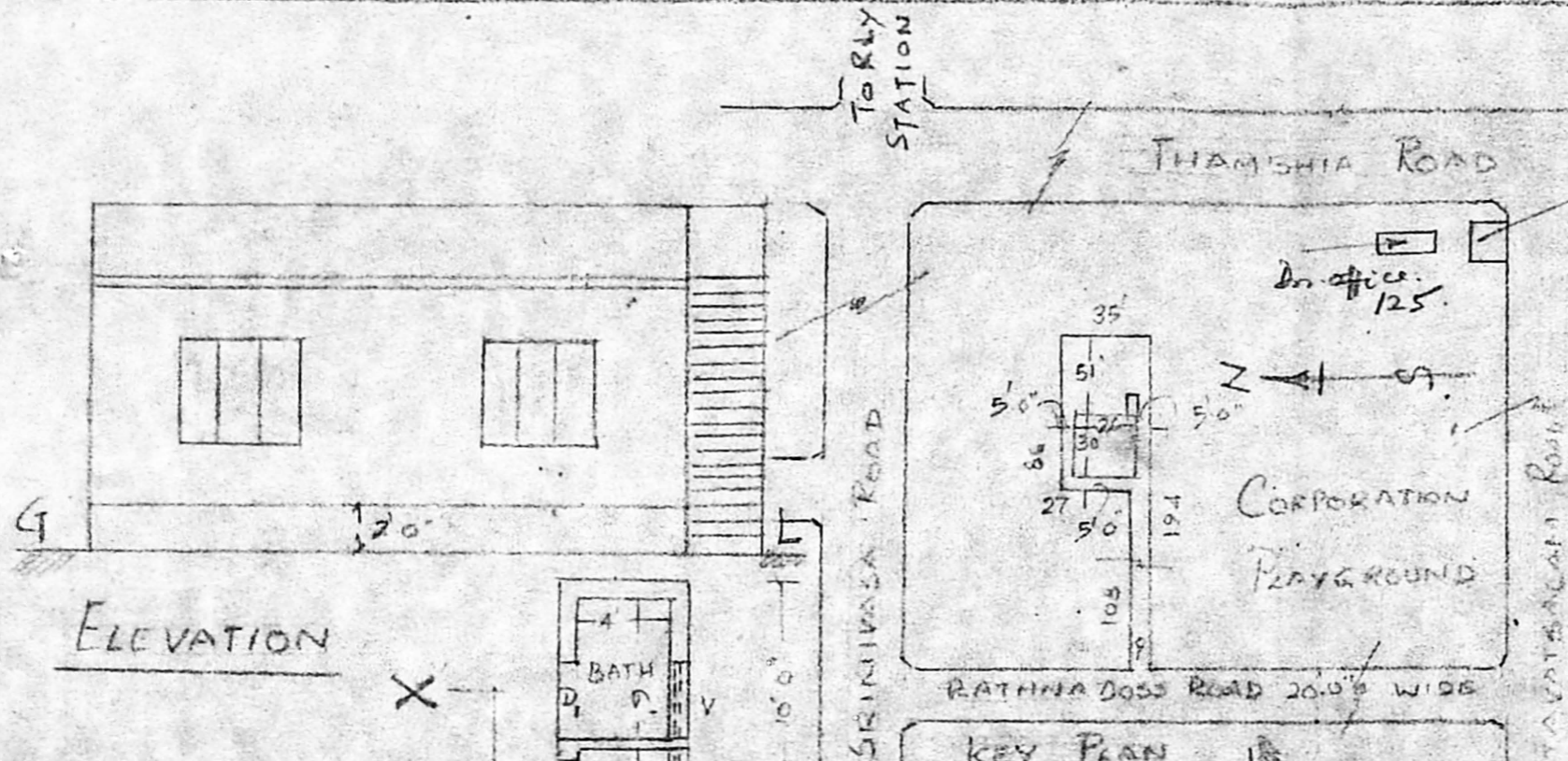

Planning Permit No. A/17768/248/95

APPROVED

SUBJECT TO THE CONDITIONS IN THIS OFFICE LETTER NO. A1/5955/95 Date 4-5-95

FOR MEMBER SECRETARY
 MADRAS METROPOLITAN
 DEVELOPMENT AUTHORITY
 MADRAS 600 008.

4/5/95

CONCRETE SANDER

CROSS SECTION ON XX

G. Sarthana

OWNER

M. Subramanian

LICENSED SURVEYOR
 Er. K. VENUGOPAL, Rtd. A.E.D.
 CORPORATION OF MADRAS
 Civil & Sanitary Engineering Consultant
 Licensed Surveyor, Class-I No: 320
 Licensed Plumber, Class-I Metro Water
 Sewerage No. Water Supply No.
 3, Neelakandan Street, Nungambakkam (Lake Area)
 Backside of Corporation Girls Higher Secondary School
 MADRAS 600 034.